



College of Veterinary Medicine

Department of Anatomy



MALE GENITAL SYSTEM

Assist prof

Dr. Adnan Ali Hasso



College of Veterinary Medicine

Department of Anatomy



The male genital system consists of :-

- 1) scrotum .
- 2) testicle (testis).
- 3) epididymis .
- 4) ductus deferens (vas deferens).
- 5) spermatic cord .
- 6) urethra .
- 7) accessory genital gland .
- 8) penis .

College of Veterinary Medicine Department of Anatomy

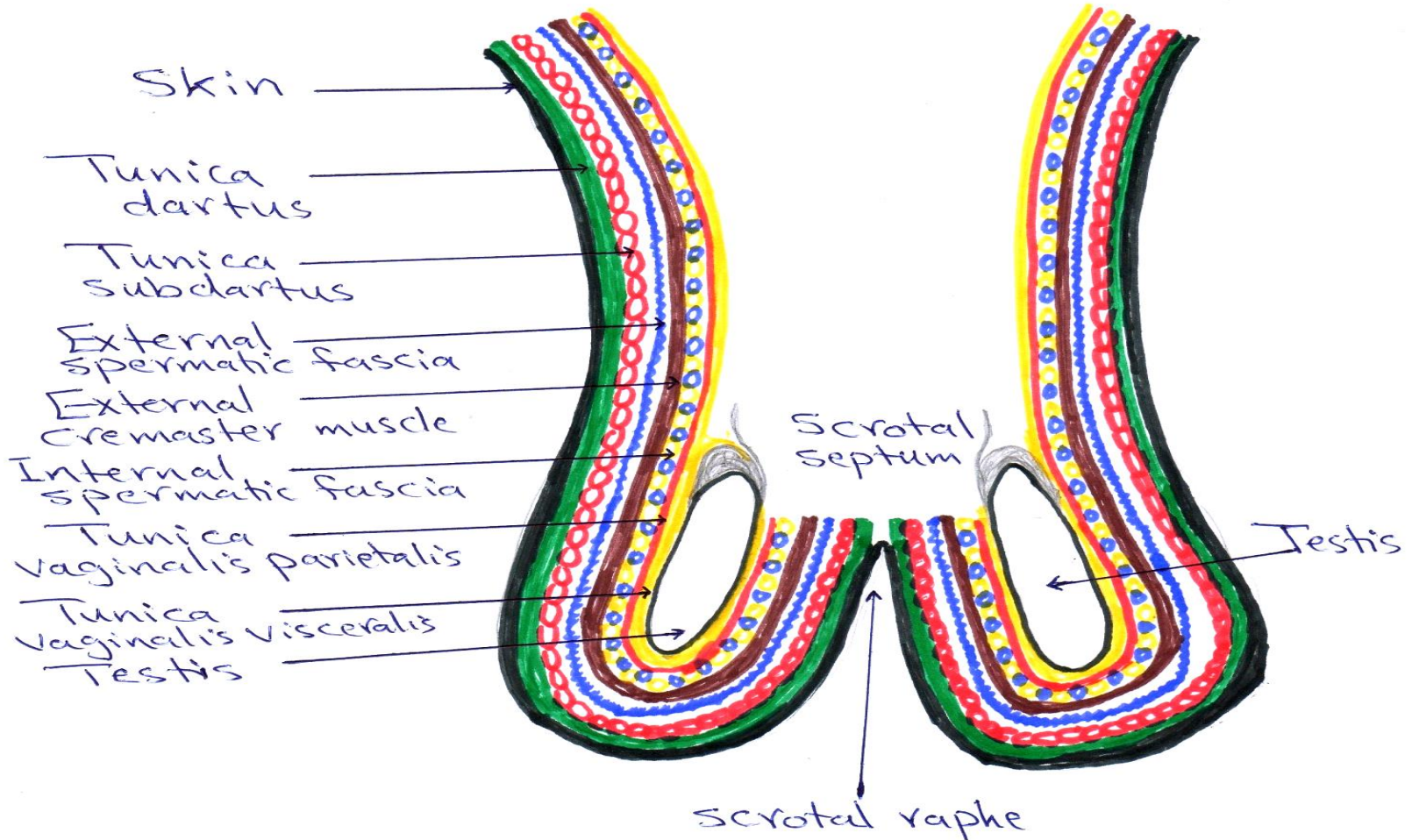

« Sagittal section in scrotum »



College of Veterinary Medicine ***Department of Anatomy***



position of scrotum

1) stallion ,bull,ram and billy goat the position in the inguinal region .

2)dog and boar the position in the perineum region .



College of Veterinary Medicine

Department of Anatomy



TESTIS OF HORSE

The testis of horse situated in the inguinal (prepubic) region between the thighs.

Function of testis :-

- 1)production spermatozoa .
- 2)production testosterone hormone .



College of Veterinary Medicine

Department of Anatomy



MALE GENITAL SYSTEM

Assist prof

Dr. Adnan Ali Hasso



College of Veterinary Medicine

Department of Anatomy



layers of testis

It consists of 3 layers of tunics :

- 1) tunica vaginalis visceralis (serous layer).
- 2) tunica albuginea testis .
- 3) tunica vasculosa testis.

College of Veterinary Medicine

Department of Anatomy

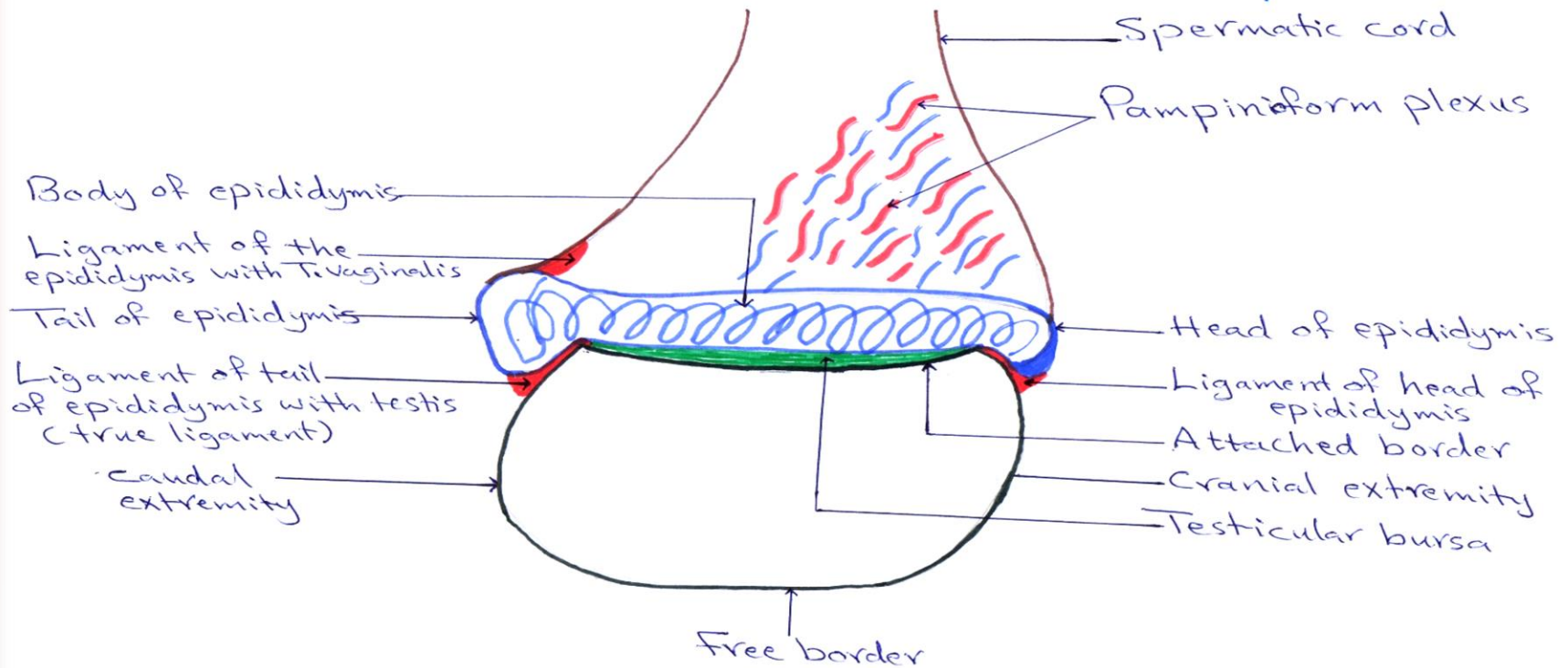

« Right testis of horse »



College of Veterinary Medicine

Department of Anatomy



***Testicular bursa :-**

Is the space or recess located between lateral surface of testis and body of epididymis .



College of Veterinary Medicine ***Department of Anatomy***



Structure of testis

When make sagittal section in testis will be clear the following :-

College of Veterinary Medicine

Department of Anatomy

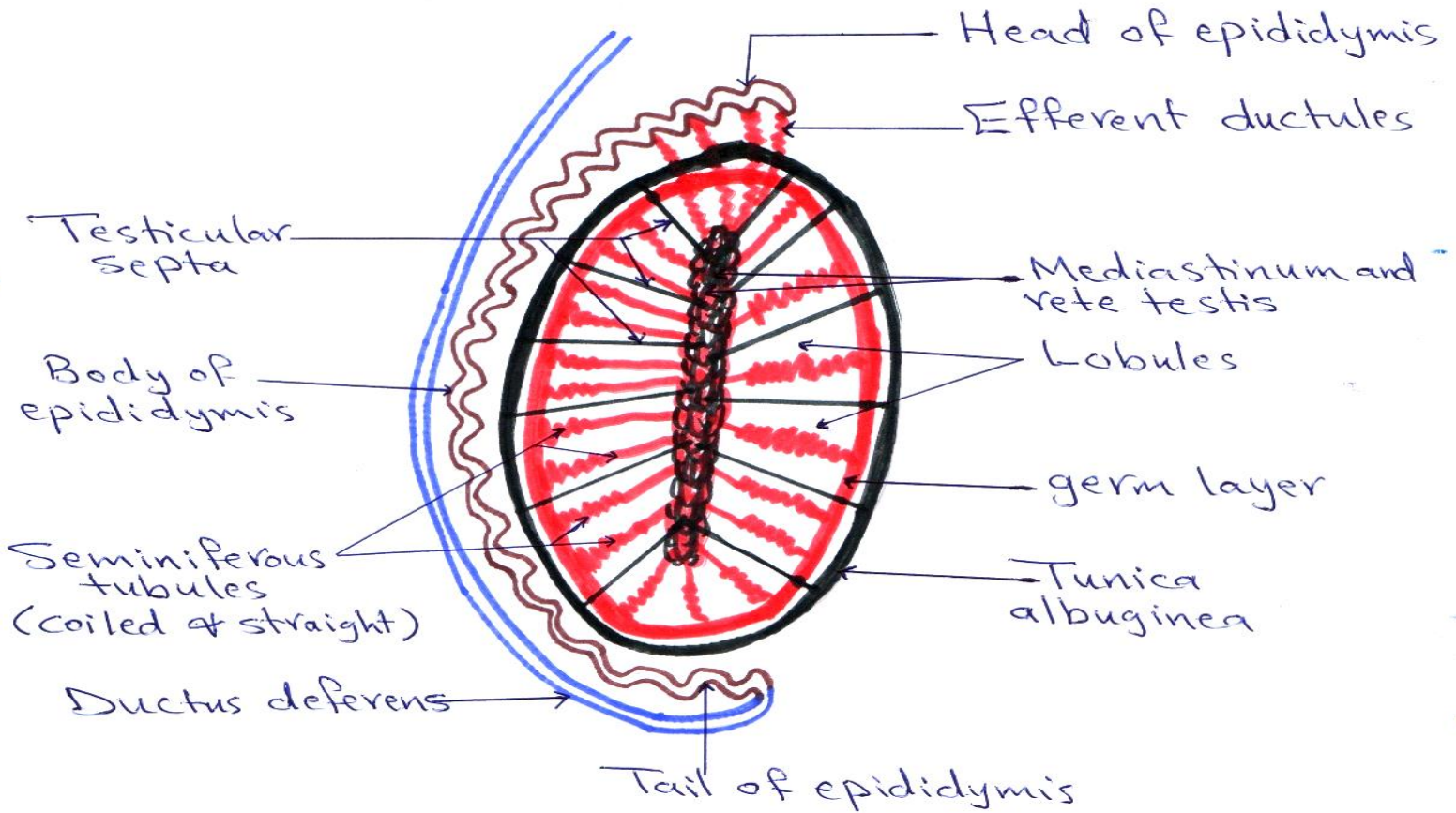

“ Sagittal section of testis ”



College of Veterinary Medicine

Department of Anatomy



Epididymis

It consist of three parts:-

1)head or caput:-

2)body or corpus:-

3)tail or cauda:-



College of Veterinary Medicine

Department of Anatomy



Fixation of epididymis

a)head :-by efferent ductules .

b)body:-by meso epididymis .

c)tail :-

1)proper ligament of testis

2)scrotal ligament



College of Veterinary Medicine

Department of Anatomy



MALE GENITAL SYSTEM

Assist prof
Dr. Adnan Ali Hasso



College of Veterinary Medicine

Department of Anatomy



Ductus deferens (vas deferens)

Fixation of ductus deferens :-

- 1) mesoductus deferens (serosal fold of peritonum) .
- 2) urogenital fold (in the pelvic) .



College of Veterinary Medicine Department of Anatomy



Termination of ductus deferens

In all domestic animals except the pig ,the ductus deferens ending by thikend part called **ampulla of ductus deferens** .

Each ampulla open in the urethra beneath the body of seminal vesicle gland



College of Veterinary Medicine Department of Anatomy



Comparative of the testis and epididymis

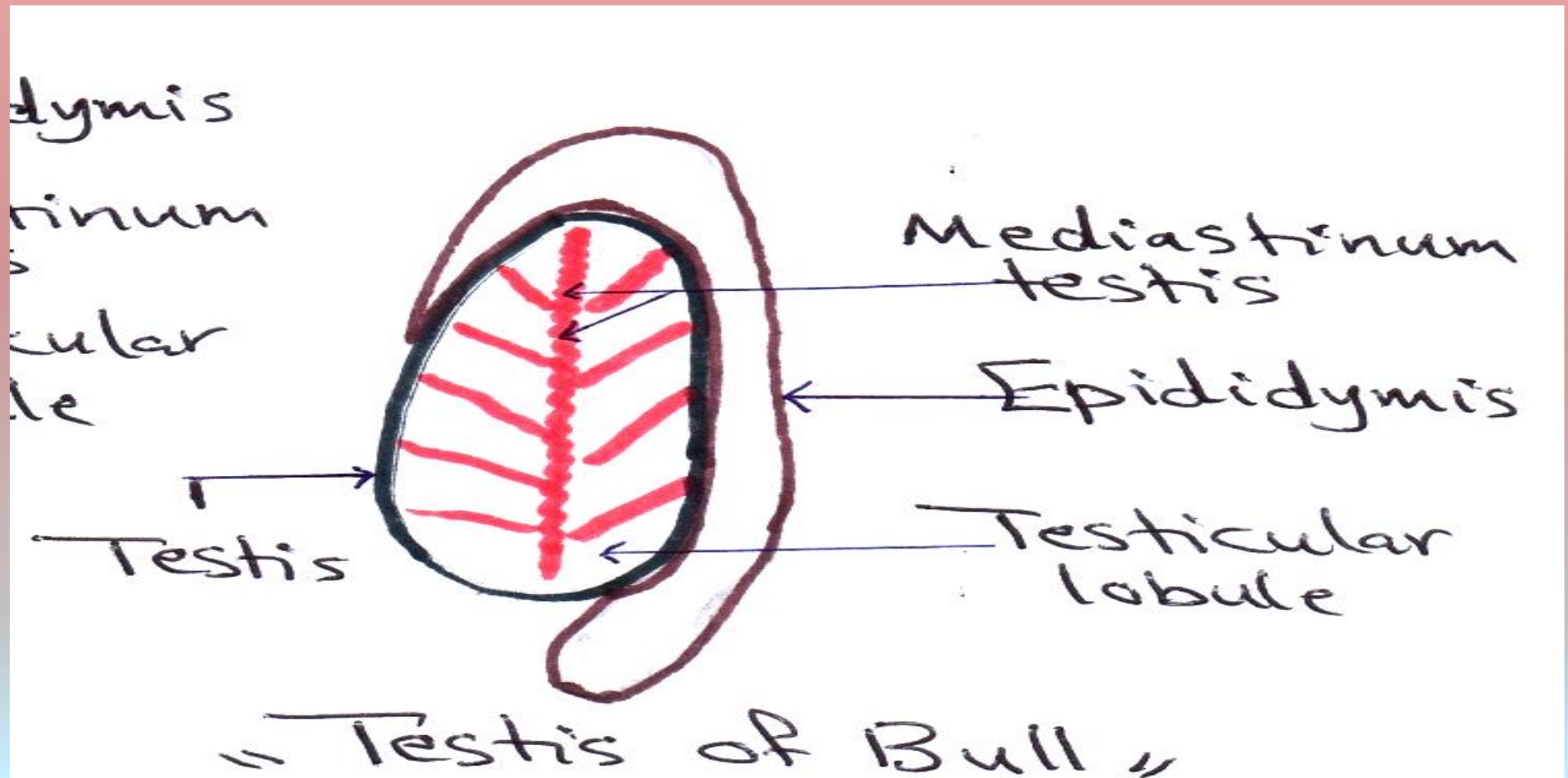



College of Veterinary Medicine

Department of Anatomy

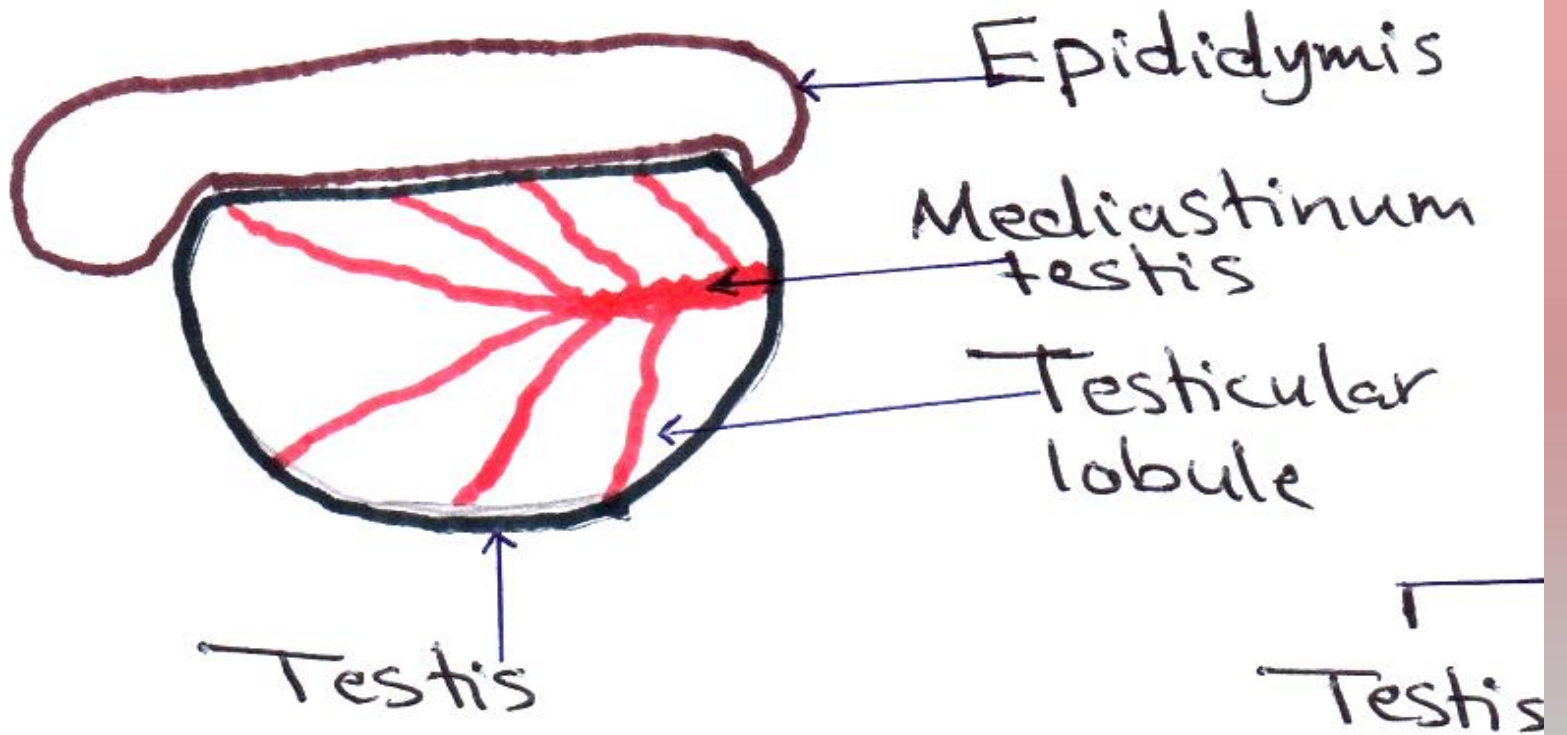

“ Testis of Horse ”



College of Veterinary Medicine

Department of Anatomy

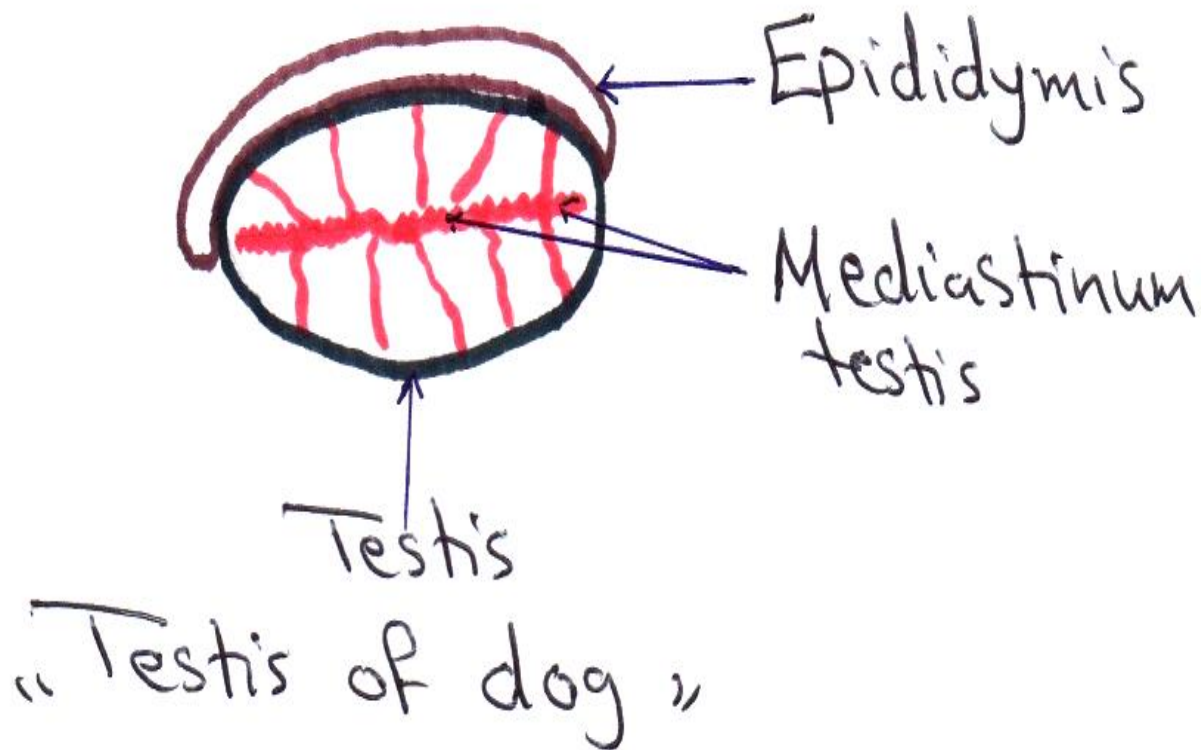



College of Veterinary Medicine

Department of Anatomy



Contents of spermatic cord:-

- 1) ductus deferens .
- 2) testicular artery .
- 3) testicular vein .
- 4) lymph vessels .
- 5) sympathetic nerve .
- 6) mesorchium .
- 7) internal cremaster muscle (smooth muscle) .
- 8) external cremaster muscle .



College of Veterinary Medicine

Department of Anatomy



***pampiniform plexus:-**

its coils of testicular vein located at beginning of inguinal canal on spermatic cord .



College of Veterinary Medicine

Department of Anatomy

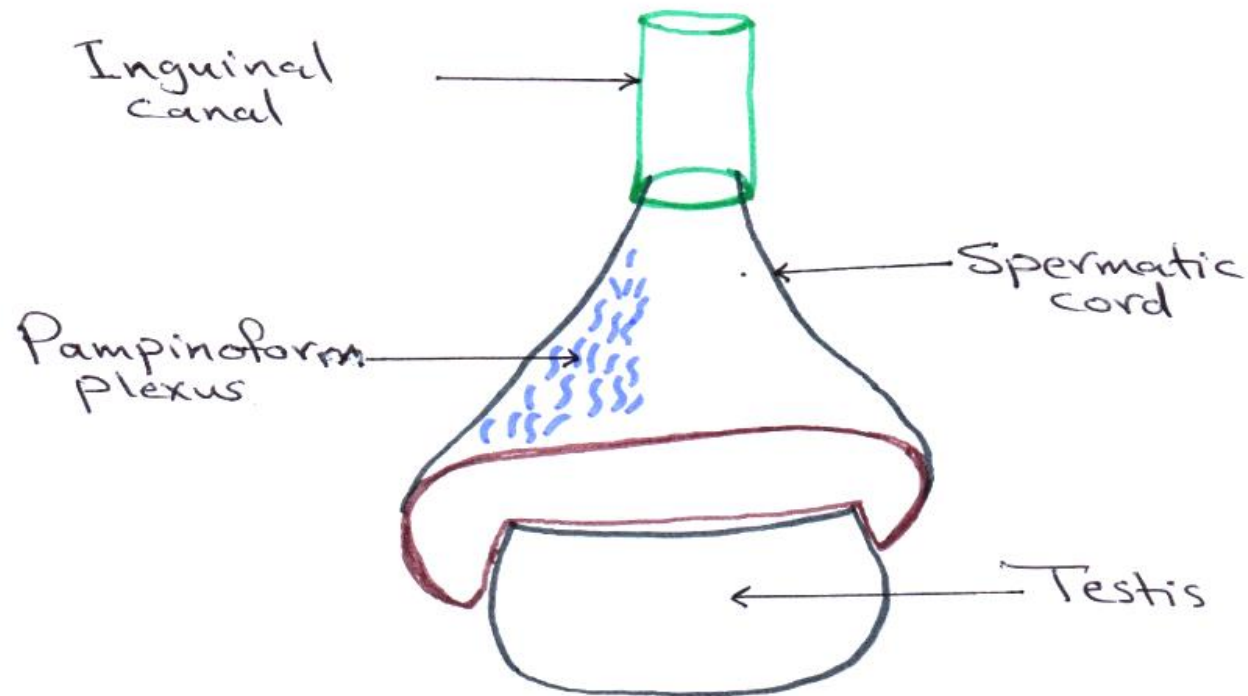



College of Veterinary Medicine

Department of Anatomy



MALE GENITAL SYSTEM

Assist prof
Dr. Adnan Ali Hasso



College of Veterinary Medicine

Department of Anatomy



PENIS

***parts of penis:-**

It composed of 3 parts :-

1) root of penis

2)body or shaft

3)free end of penis (glans penis)



College of Veterinary Medicine

Department of Anatomy

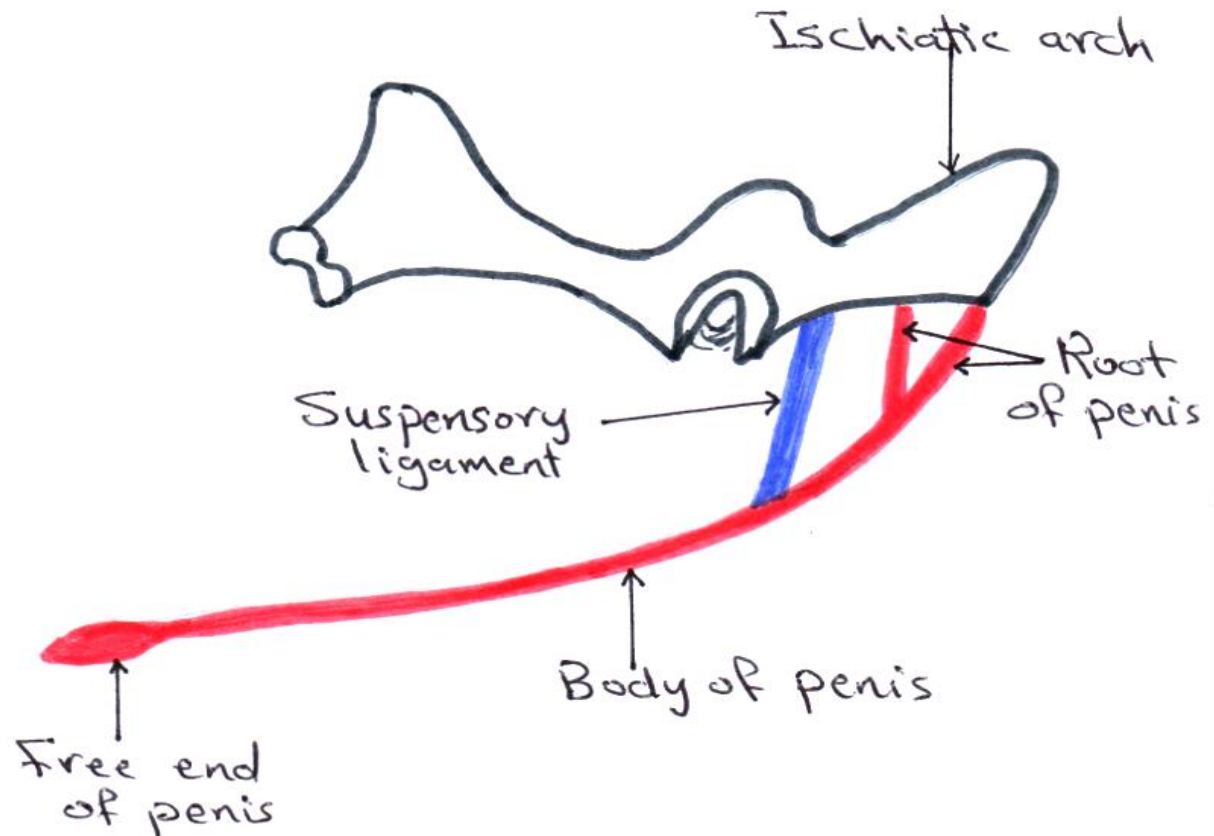

« Lateral view in pelvis and penis »



College of Veterinary Medicine

Department of Anatomy



TYPES OF PENIS

1)musculo-cavernous type

2)fibroelastic type

3)intermediate type

College of Veterinary Medicine Department of Anatomy

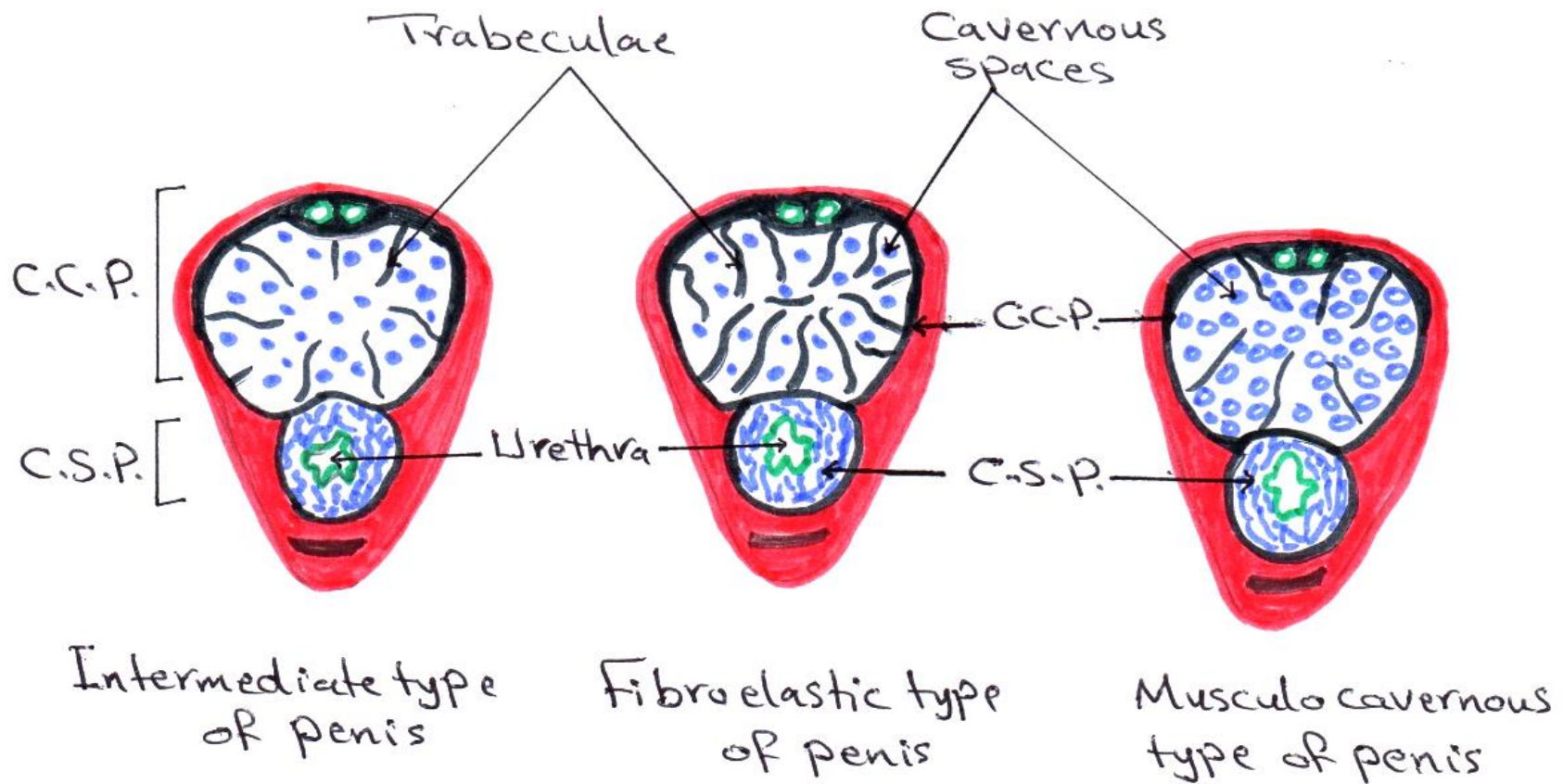



College of Veterinary Medicine

Department of Anatomy

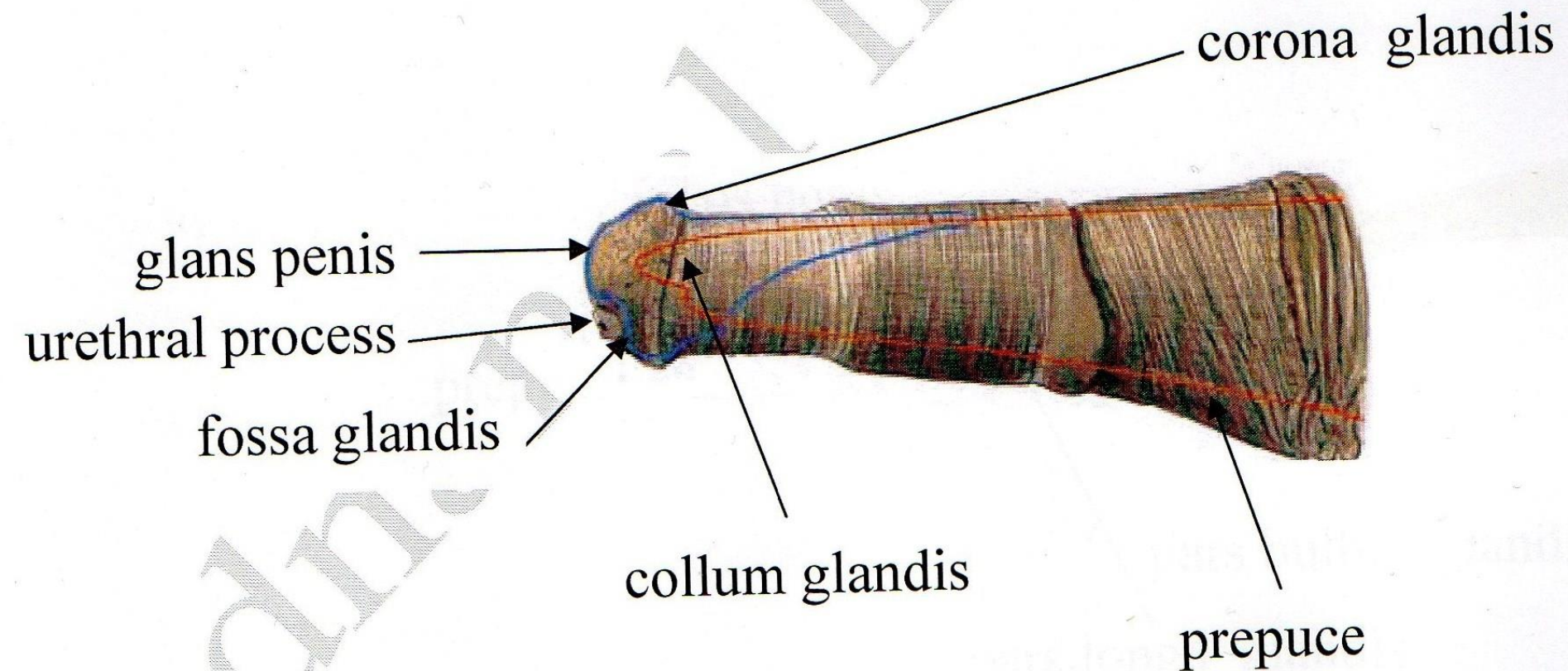

Free end in Penis of horse



College of Veterinary Medicine Department of Anatomy

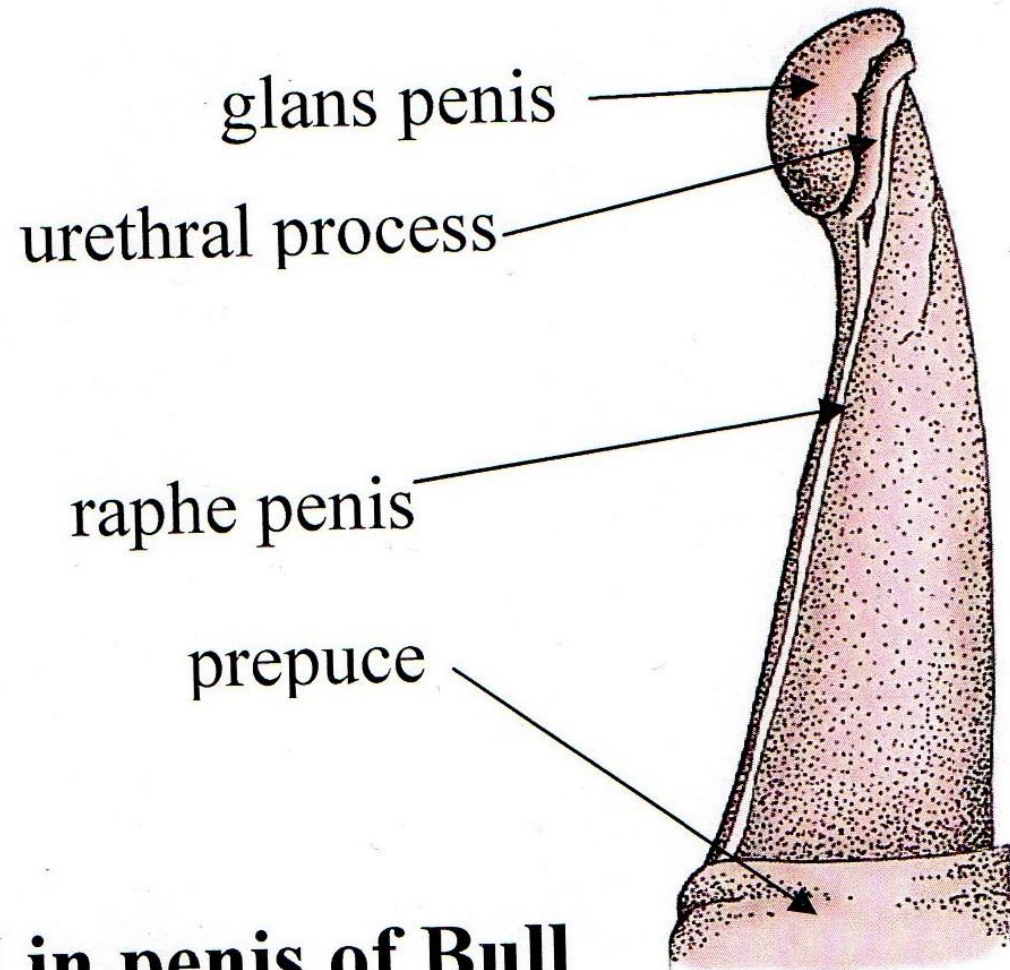

Free end in penis of Bull



College of Veterinary Medicine

Department of Anatomy

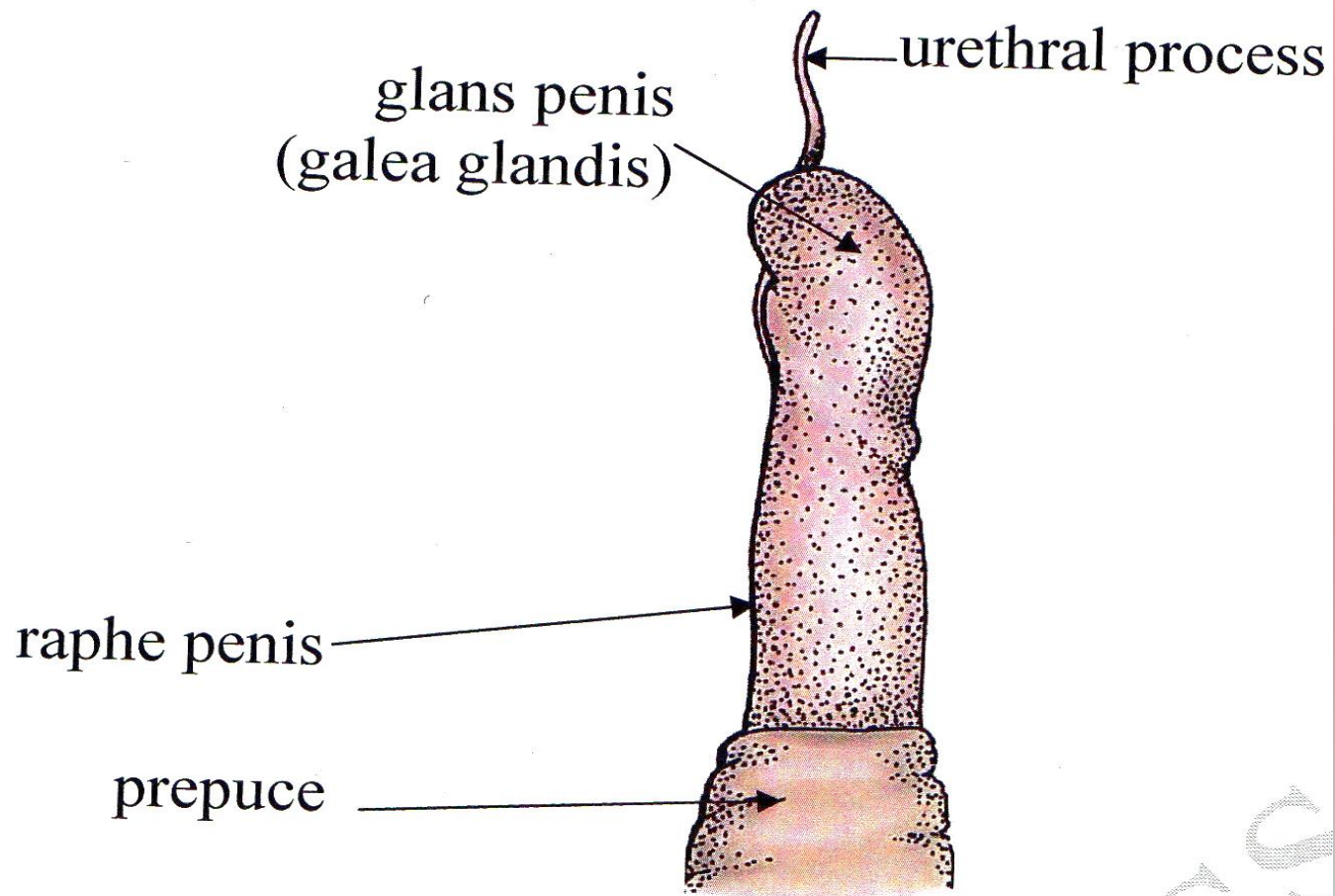

Free end of penis in Ram and billy goat



College of Veterinary Medicine

Department of Anatomy

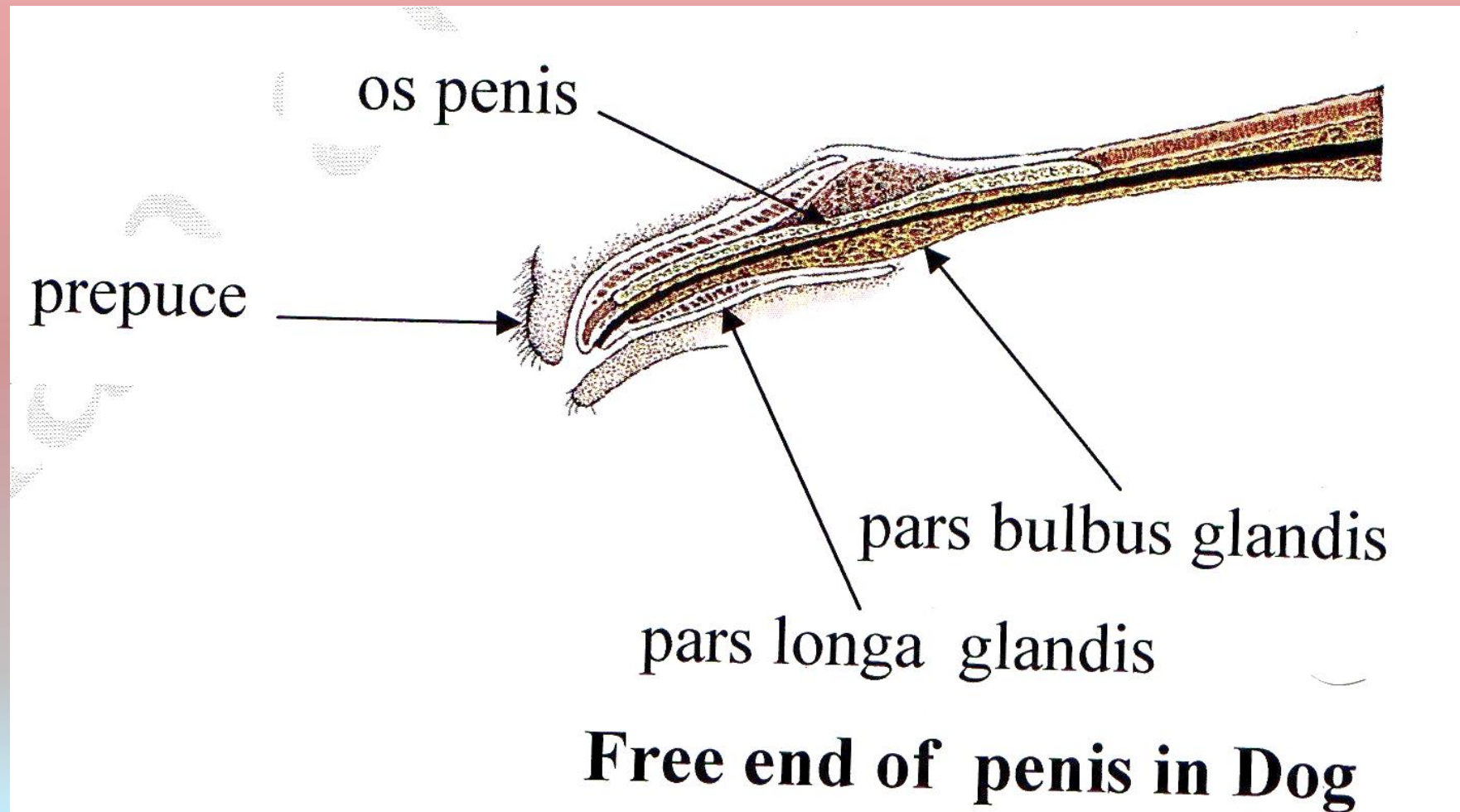



College of Veterinary Medicine

Department of Anatomy



Muscles of penis

There are 3 type of muscles:-

- 1) ischio cavernosus muscle .
- 2) bulbospongiosus muscle .
- 3) retractor penis muscle .



College of Veterinary Medicine Department of Anatomy



ACCESSORY GENITAL GLANDS

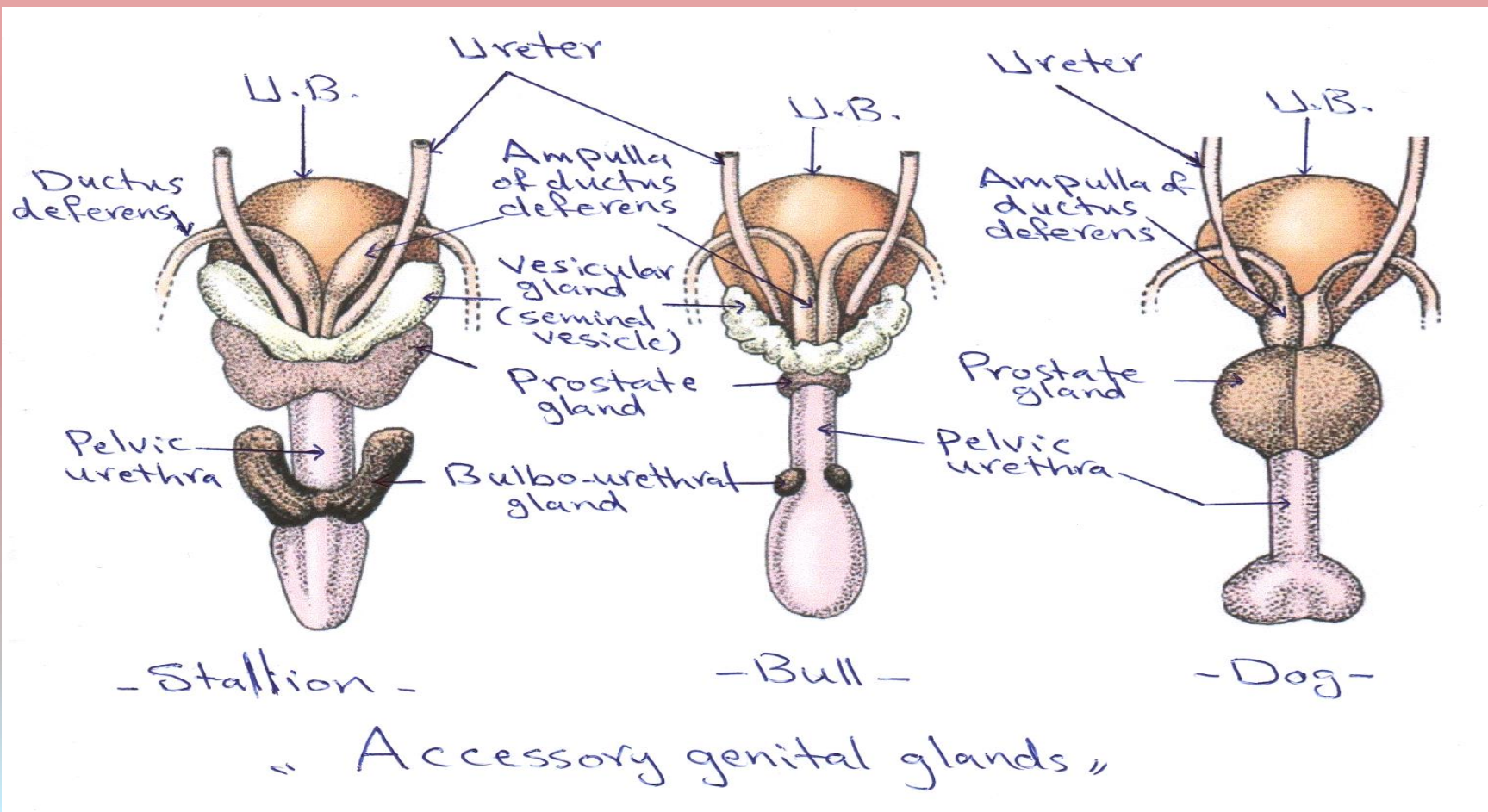



College of Veterinary Medicine

Department of Anatomy





College of Veterinary Medicine

Department of Anatomy





College of Veterinary Medicine

Department of Anatomy





College of Veterinary Medicine

Department of Anatomy





College of Veterinary Medicine

Department of Anatomy





College of Veterinary Medicine

Department of Anatomy





College of Veterinary Medicine

Department of Anatomy





College of Veterinary Medicine

Department of Anatomy





College of Veterinary Medicine

Department of Anatomy





College of Veterinary Medicine

Department of Anatomy





College of Veterinary Medicine

Department of Anatomy

